Incident Command System (ICS) Titles

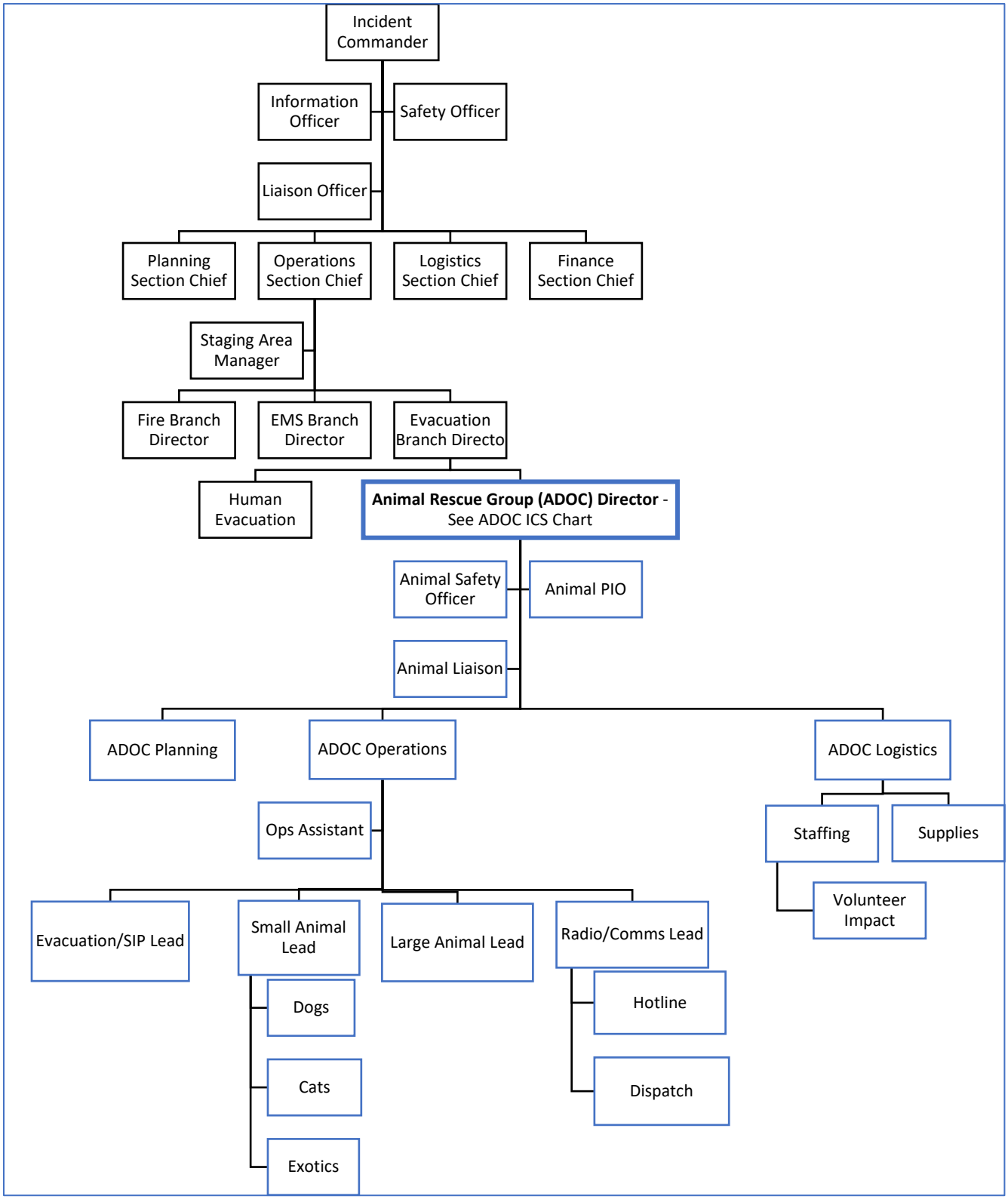

5/6/2022